

NW CORNER SECTION 19 ALUMINUM CAP

WEST LINE NW QTR SECTION 19, BASIS OF BEARINGS, ASSUMED

ED MAP W/SW HE ION 19

8 WEST RD,

1"=200'

LINE OF BIRKEN ROAD SURVEYOR'S ON SHEET 2.

UNPLATTED OWNED BY PLATTER

NW CORNER SECTION 19 ALUMINUM CAP

WEST LINE NW QTR SECTION 19, BASIS OF BEARINGS, ASSUMED

ED MAP W/SW HE ION 19

8 WEST RD,

1"=200'

LINE OF BIRKEN ROAD SURVEYOR'S ON SHEET 2.

UNPLATTED OWNED BY PLATTER

C/L OF 20' WIDE NON-EXCLUSIVE, FOR HEIRS AND ASSIGNS, PERPETUAL, NON-MOTORIZED EASEMENT FOR THE BENEFIT OF LOTS 39, 40, 41, 42 THIS CERTIFIED SURVEY MAP AND OWNERS AND ASSIGNS OF PLATTER'S ADJOINING LANDS NORTH, TO ACCESS ADJOINING COUNTY LANDS.

UNPLATTED LANDS OWNED BY PLATTER

C/L OF 20' WIDE NON-EXCLUSIVE, FOR HEIRS AND ASSIGNS, PERPETUAL, MOTORIZED AND NON-MOTORIZED EASEMENT FOR THE BENEFIT OF LOTS 39, 40, 41, 42 THIS CERTIFIED SURVEY MAP AND OWNERS AND ASSIGNS OF PLATTER'S LANDS NORTH, TO ACCESS ADJOINING COUNTY LANDS.

RESTRICTIVE COVENANT THE LOTS ON THIS CERTIFIED SURVEY MAP ARE HEREBY RESTRICTED FROM FURTHER SUBDIVISION.

- LEGEND**
- = GOVERNMENT CORNER FOUND AS NOTED
 - = FOUND 1" OD IRON PIPE
 - = FOUND 2 1/2" OD IRON PIPE
 - = SET 3/4" x 24" IRON BAR WT 1.5 LBS/FT
 - ⊗ = COMPUTED POINT
 - () = RECORDED AS



12/20/2022

SHEET 1 OF 4

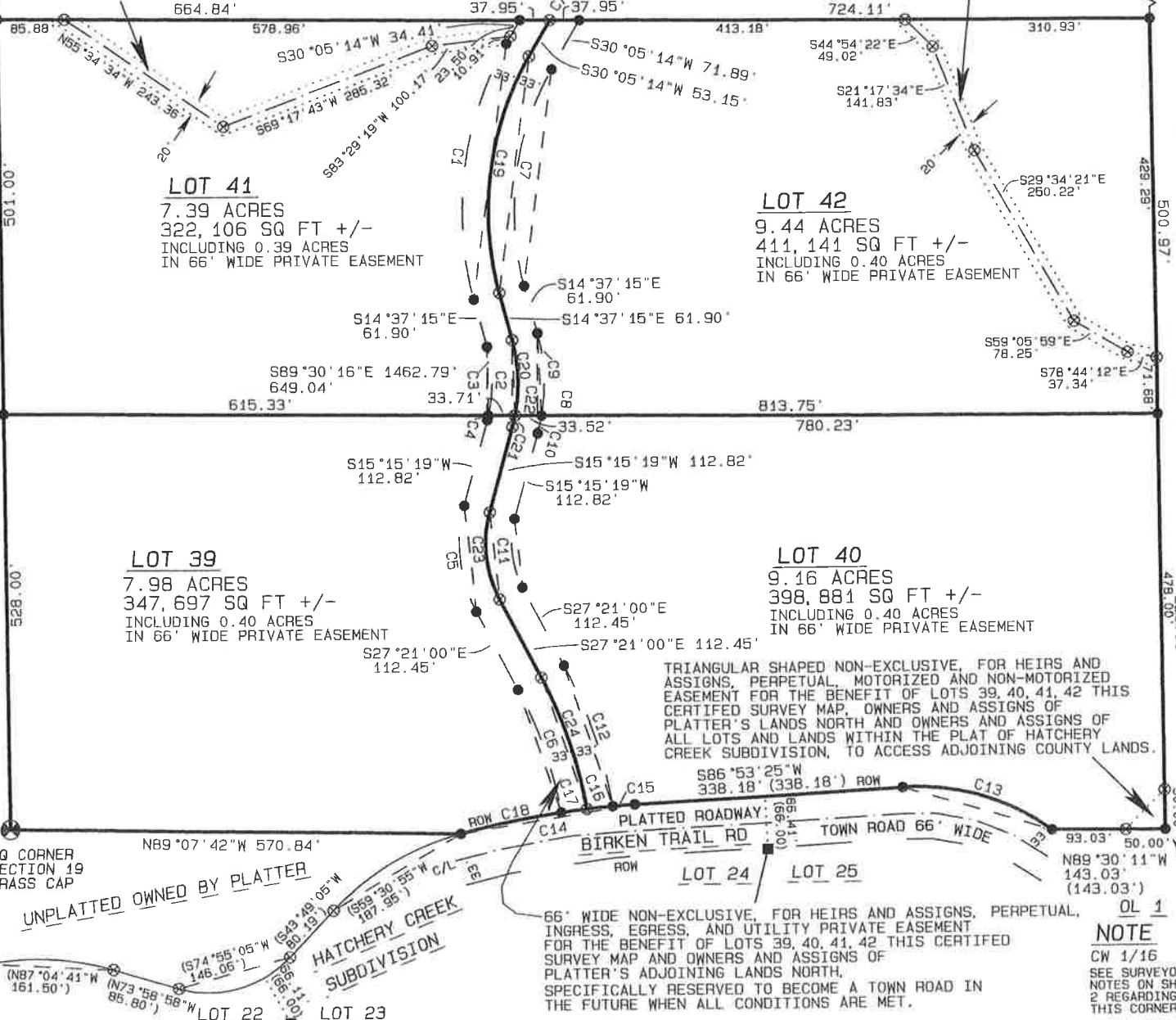

NOTE
OL 1
CW 1/16
SEE SURVEYOR'S NOTES ON SHEET 2 REGARDING THIS CORNER.



12/20/2022

SHEET 1 OF 4

1ST ADDITION
TO
HATCHERY CREEK SUBDIVISION
THE NW/NW AND PART OF THE SW/NW OF
SECTION 19, TOWNSHIP 41 NORTH, RANGE
8 WEST, TOWN OF HAYWARD,
SAWYER COUNTY,
WISCONSIN

