

# SAWYER COUNTY CERTIFIED SURVEY MAP

LOT 35 OF HATCHERY CREEK SUBDIVISION, RECORDED ENVELOPE 152,  
 DOC. NO. 414423, LOCATED IN THE NW 1/4 - SE 1/4 OF SECTION 24,  
 T. 41 N., R. 9 W., IN THE TOWN OF HAYWARD, SAWYER COUNTY, WISCONSIN

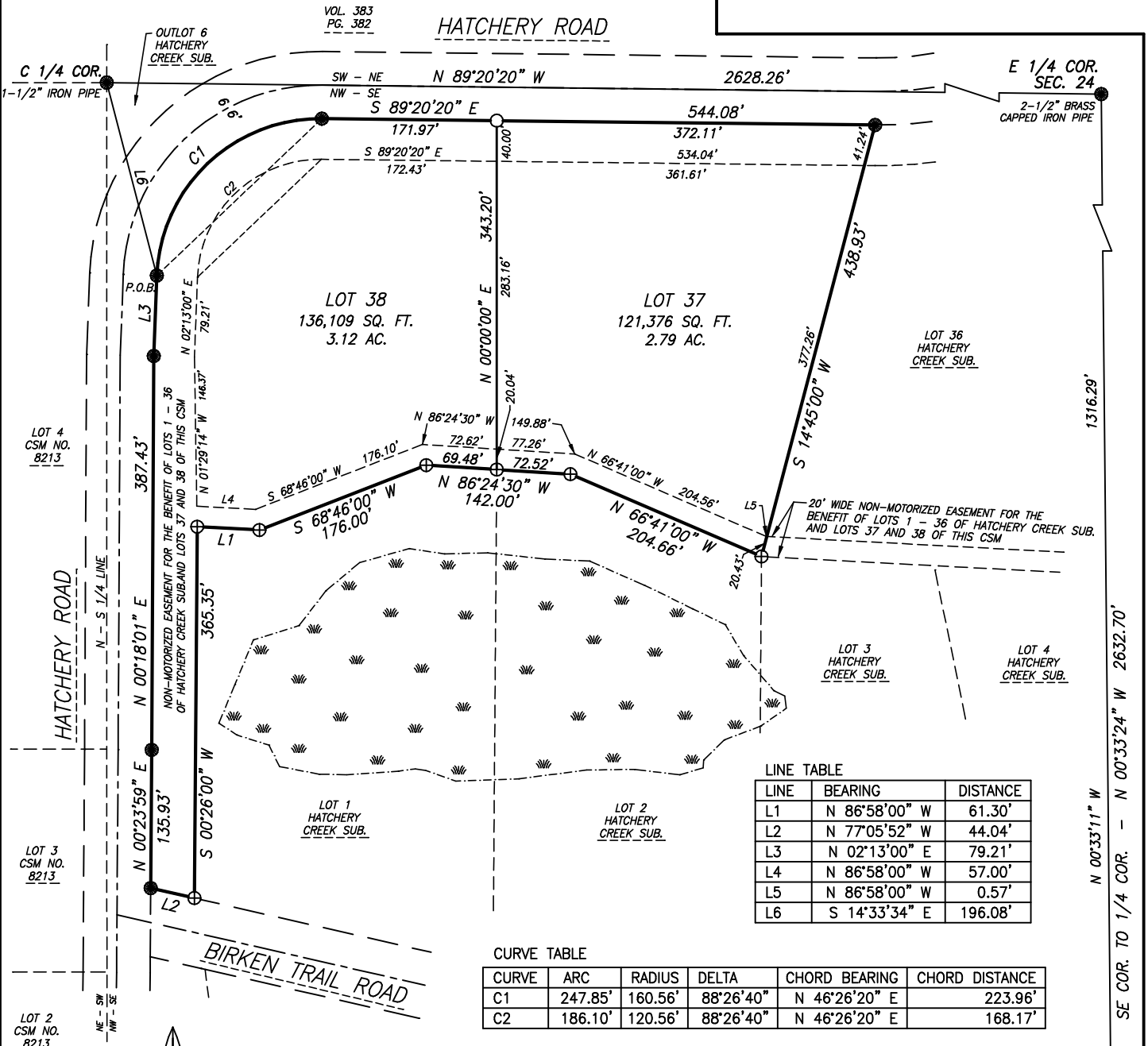

LINE TABLE

LINE	BEARING	DISTANCE
L1	N 86°58'00" W	61.30'
L2	N 77°05'52" W	44.04'
L3	N 02°13'00" E	79.21'
L4	N 86°58'00" W	57.00'
L5	N 86°58'00" W	0.57'
L6	S 14°33'34" E	196.08'

CURVE TABLE

CURVE	ARC	RADIUS	DELTA	CHORD BEARING	CHORD DISTANCE
C1	247.85'	160.56'	88°26'40"	N 46°26'20" E	223.96'
C2	186.10'	120.56'	88°26'40"	N 46°26'20" E	168.17'

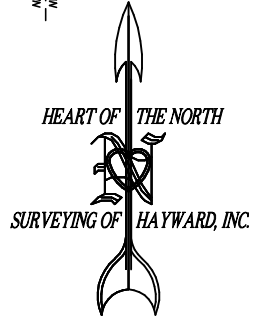

SURVEY BY: JASON R. NELSON - PLS #3092

TOTAL AREA  
 257,485 SQ. FT.  
 5.91 AC.

BEARINGS ARE REFERENCED TO THE EAST LINE OF THE SE 1/4 OF SEC. 24, FROM THE SE COR. TO 1/4 COR., ASSUMED TO BEAR N 00°33'24" W

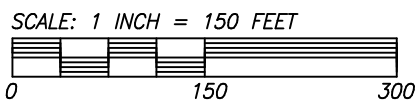

NOTES:  
 SEE THE PLAT OF HATCHERY CREEK SUBDIVISION FOR ADDITIONAL INFORMATION.  
 SEE DOC. NO. 415054 FOR RECORDED COVENANTS.

LEGEND  
 ● FOUND 2-1/2" IRON PIPE, UNLESS NOTED  
 ⊕ FOUND 1" IRON PIPE  
 ○ SET 1"(OD)X18" IRON PIPE, WT.=1.13#/FT.  
 ( ) RECORDED DATA  
 🌿 DELINEATED WETLANDS

CLIENT: HATCHERY CREEK LLC  
 JOB NO. H22 FILE: T41NR9W/SEC24  
 SCALE: 1" = 150' ACAD: H22\_LOT35CSM  
 COORD: H14\_185  
 SHEET 1 OF 2 SHEETS  
 FILED WORK COMPLETED: 02/28/22

**HEART OF THE NORTH**  
 SURVEYING OF HAYWARD, INC.  
 10339 N. DUFFY ROAD  
 HAYWARD, WI. 54843  
 PH: 715/634-2442  
 FAX: 715/634-6444  
 WWW.HONSURVEYING.COM